

MILWAUKEE - BELOIT ROAD  
 N 77° - 30' E. 20 Ch. 90 links to 1/4 post

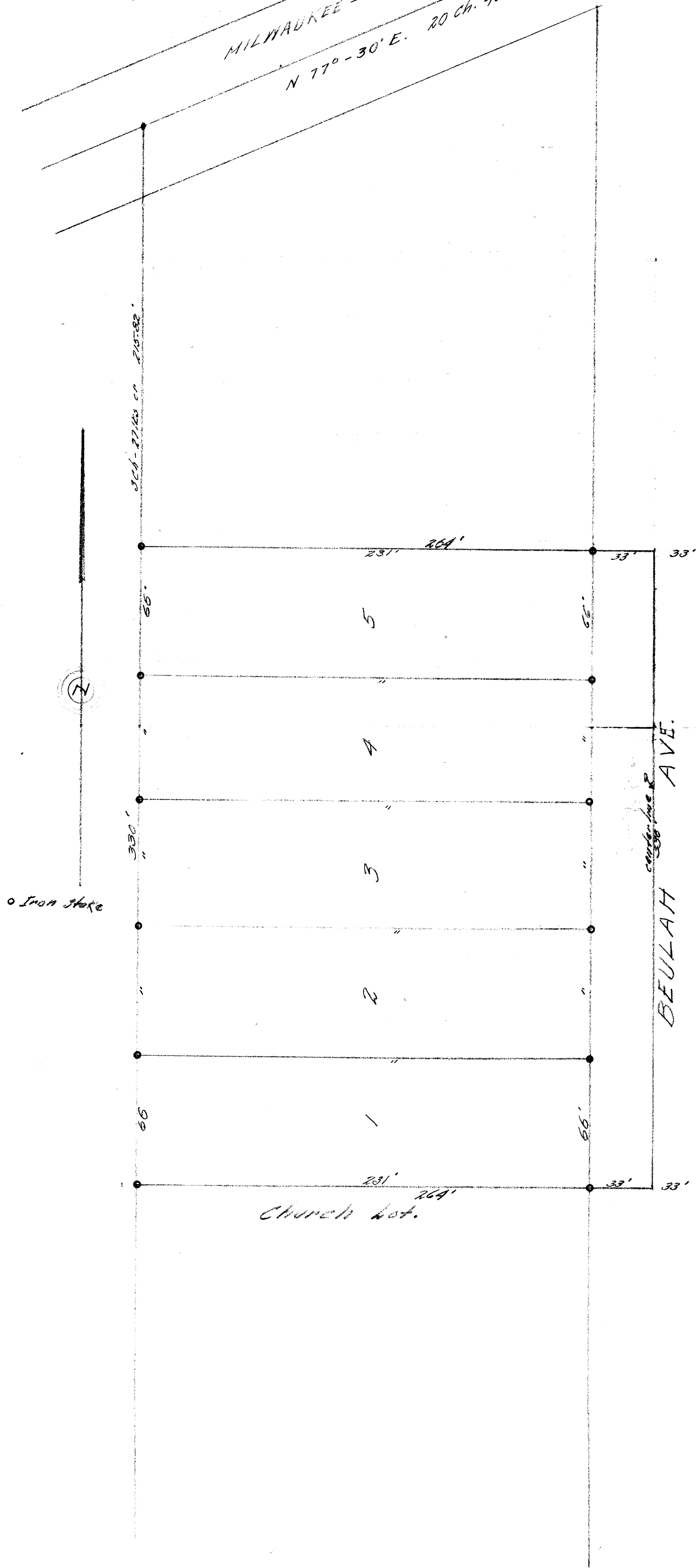

**DESCRIPTION OF ORIGINAL TRACT:**

Commencing at a point on the 1/8 section line, 3 chains and 27 links South of a point in the center of the highway on the 1/8 section line which point is S. 77 degrees and 30 minutes W., 20 chains and 40 links from the 1/4 post on the east side of Section 19, Township 4 north, Range 18 east of the 4th P. M. thence South along the said 1/8 line 5 chains to the north line of the Church lot, thence East along the north line of said Church lot 4 chains to the center of Beulah Avenue, thence North along the center of Beulah Avenue 5 chains, thence West parallel with the north line of said Church lot 4 chains to the place of beginning.

**DESCRIPTION : PARCEL #1.**

Commencing at an iron stake in the East, north and south 1/8 line of Section 19, Town, 4 north, Range 18 east of the 4th P.M., 545.82 feet, South of the center of the Milwaukee and Beloit Road in the Village of East Troy Walworth County, Wisconsin, thence East 231 feet to the west line of Beulah Avenue in said village marked by an iron stake, thence North in the west line of said Beulah Avenue 66 feet to an iron stake, thence West 231 feet to an iron stake in said 1/8 line, thence South in said 1/8 line 66 feet to the place of beginning.

**DESCRIPTION : PARCEL #2.**

Commencing at an iron stake in the East, north and south 1/8 line of Section 19, Town, 4 north, Range 18 east of the 4th P.M., 479.82 feet, South of the center of the Milwaukee and Beloit Road in the Village of East Troy Walworth County, Wisconsin, thence East 231 feet to the west line of Beulah Avenue in said village marked by an iron stake, thence North in the west line of said Beulah Avenue 66 feet to an iron stake, thence West 231 feet to an iron stake in said 1/8 line, thence South in said 1/8 line 66 feet to the place of beginning.

**DESCRIPTION : PARCEL #3.**

Commencing at an iron stake in the East, north and south 1/8 line of Section 19, Town 4 north, Range 18 east of the 4th P.M., 413.82 feet South of the center of the Milwaukee and Beloit Road in the Village of East Troy Walworth County, Wisconsin, thence East 231 feet to the west line of Beulah Avenue in said village marked by an iron stake, thence North in the west line of said Beulah Avenue 66 feet to an iron stake, thence West 231 feet to an iron stake in said 1/8 line, thence South in said 1/8 line 66 feet to the place of beginning.

**DESCRIPTION : PARCEL #4.**

Commencing at an iron stake in the East, north and south 1/8 line of Section 19, Town 4 north, Range 18 east of the 4th P.M., 347.82 feet South of the center of the Milwaukee and Beloit Road in the Village of East Troy Walworth County, Wisconsin, thence East 231 feet to the west line of Beulah Avenue in said village marked by an iron stake, thence North in the west line of said Beulah Avenue 66 feet to an iron stake, thence West 231 feet to an iron stake in said 1/8 line, thence South in said 1/8 line 66 feet to the place of beginning.

**DESCRIPTION : PARCEL #5.**

Commencing at an iron stake in the East, north and south 1/8 line of Section 19, Town 4 north, Range 18 east of the 4th P.M., 281.82 feet South of the center of the Milwaukee and Beloit Road in the Village of East Troy Walworth County, Wisconsin, thence East 231 feet to the west line of Beulah Avenue in said village marked by an iron stake, thence North in the west line of said Beulah Avenue 66 feet to an iron stake, thence West 231 feet to an iron stake in said 1/8 line, thence South in said 1/8 line 66 feet to the place of beginning.

**CERTIFICATE:**

I, hereby certify that I have on this the 16th day of April 1946., surveyed the above described property, according to the official records on file in the office of the Recorder of Deeds in and for Walworth County, Wisconsin, and find that the measurements and bearings of the boundary lines of said property as taken on this day, substantially agree with those in the above description, and that no encroachments exist.

SIGNED AND SEALED THIS 16TH DAY OF APRIL 1946.

*Joseph M. Biagi*  
 Joseph M. Biagi Professional Engineer.  
 Elkhorn Wisconsin.